Acute Directorate

June 2023

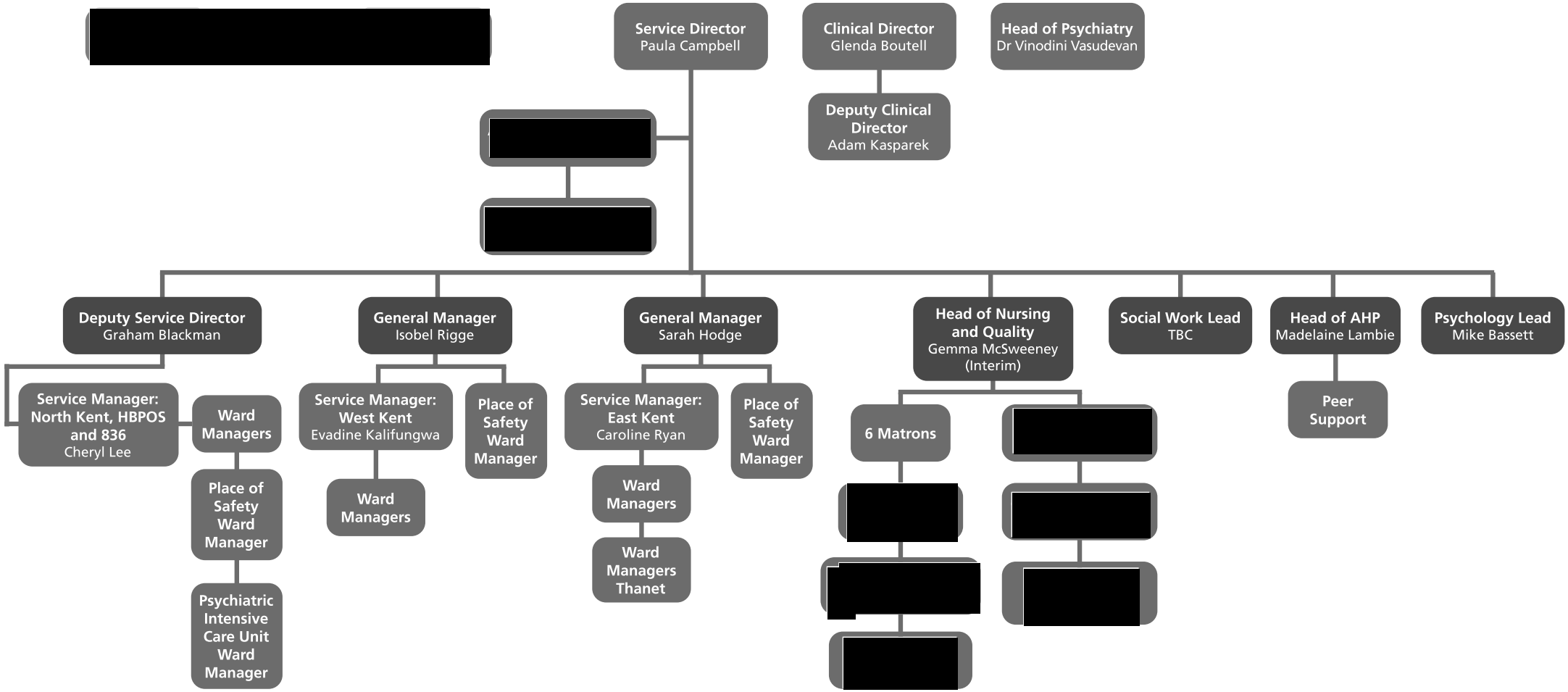

Fit FOR THE Future

BIP - Business Intelligence Partner **FBP** - Finance Business Partner **HRBP** - Human Resources Business Partner
SMT - Senior Management Team **SLT** - Senior Leadership Team **AHP** - Allied Health Professionals

RESPECT OPEN ACCOUNTABLE WORKING TOGETHER INNOVATIVE EXCELLENCE